



NOTICE OF MEETING

Special Licensing Sub-Committee

TUESDAY, 7TH AUGUST, 2007 at 19:00 HRS - CIVIC CENTRE, HIGH ROAD, WOOD GREEN, N22 8LE.

MEMBERS: Councillors Patel (Chair), Peacock and Beacham

AGENDA

1. APOLOGIES

2. URGENT BUSINESS

Note: It being a special meeting of the sub-committee, under Part Four, Section B, paragraph 17 of the Council's Constitution, no other business shall be considered at the meeting.

3. DECLARATION OF INTEREST

A member with a personal interest in a matter who attends a meeting of the Authority at which the matter is considered must disclose to that meeting the existence and nature of that interest at the commencement of that consideration, or when the interest becomes apparent.

A member with a prejudicial interest in a matter also has a prejudicial interest in that matter if the interest is one which a member of the public with knowledge of the relevant facts would reasonably regard as so significant that it is likely to prejudice the member's judgement of the public interest.

4. SUMMARY OF PROCEDURE (PAGES 1 - 4)

The Chair will explain the procedure that the Committee will follow for each of the hearings considered under the Licensing Act 2003. A copy of the procedure is attached.

5. TOO SWEET, 110 HIGH ROAD LONDON N15 (SEVEN SISTERS WARD) (PAGES 5 - 34)

To consider an application to provide a licensable activity in the form of sale of alcohol, late night refreshment and regulated entertainment.

6. SECTION 34 GAMING PERMIT, ROWANS, 10 STROUD GREEN ROAD N4 2DF (PAGES 35 - 38)

To consider an application to grant a Section 34 permit to allow 29 machines on the premises.

7. SECTION 34 GAMING PERMIT, ROWANS, 10 STROUD GREEN ROAD N4 2DF (PAGES 39 - 42)

To consider an application to grant a Section 34 permit to increase the number of machines on the premises from 29 to 40.

Yuniea Semambo
Head of Member Services
Local Democracy, 5th Floor
River Park House
225 High Road
Wood Green
London N22 8HQ

Nicolas Mattis
Principal Committee Coordinator
(Non Executive)
Tel: 020-8489 2916
Fax: 020-8489 2660
Email: nicolas.mattis@haringey.gov.uk

30 July 2007

Agenda Item 4

<u>LICENSING SUB-COMMITTEE HEARINGS PROCEDURE SUMMARY</u>	Tick box to record action / decisi on
<u>INTRODUCTION</u>	
1. The Chair introduces himself and invites other Members, Council officers, Police, Applicant and Objectors to do the same.	
2. The Chair invites Members to disclose any prior contacts (before the hearing) with the parties or representations received by them	
3. The Chair explains the procedure to be followed by reference to this summary which will be distributed.	
<u>NON-ATTENDANCE BY PARTY OR PARTIES</u>	
4. If one or both of the parties fails to attend, the Chair decides whether to:	
(i) grant an adjournment to another date, or	
(ii) proceed in the absence of the non-attending party.	
Normally, an absent party will be given one further chance to attend.	
<u>TOPIC HEADINGS</u>	
5. The Chair suggests the "topic headings" for the hearing. In the case of the majority of applications for variation of hours, or other terms and conditions, the main topic is: Whether the extensions of hours etc. applied for would conflict with the four licensing objectives i.e.	
(i) the prevention of crime and disorder,	
(ii) public safety,	
(iii) the prevention of public nuisance, and	

(iv) the protection of children from harm.	
6. The Chair invites comments from the parties on the suggested topic headings and decides whether to confirm or vary them.	
<u>WITNESSES</u>	
7. The Chair asks whether there are any requests by a party to call a witness and decides any such request.	
8. <u>Only</u> if a witness is to be called, the Chair then asks if there is a request by an opposing party to "cross-examine" the witness. The Chair then decides any such request.	
<u>DOCUMENTARY EVIDENCE</u>	
9. The Chair asks whether there are any requests by any party to introduce late documentary evidence.	
10. If so, the Chair will ask the other party if they object to the admission of the late documents.	
11. If the other party <u>do object</u> to late admission, the following criteria shall be taken into account when the Chair decides whether or not to admit the late documents:	
(i) What is the reason for the documents being late?	
(ii) Will the other party be unfairly taken by surprise by the late documents?	
(iii) Will the party seeking to admit late documents be put at a major disadvantage if admission of the documents is refused?	
(iv) Is the late evidence really important?	
(v) Would it be better and fairer to adjourn to a later date?	
<u>THE LICENSING OFFICER'S INTRODUCTION</u>	
12. The Licensing Officer introduces the report explaining, for example, the existing hours, the hours applied for and the comments of the other Council Services or outside	

official bodies. This should be as "neutral" as possible between the parties.	
13. The Licensing Officer can be questioned by Members and then by the parties.	
<u>THE HEARING</u>	
14. This takes the form of a discussion led by the Chair. The Chair can vary the order as appropriate but it should include:	
(i) an introduction by the Objectors' main representative	
(ii) an introduction by the Applicant or representative	
(iii) questions put by Members to the Objectors	
(iv) questions put by Members to the Applicant	
(v) questions put by the Objectors to the Applicant	
(vi) questions put by the Applicant to the Objectors	
<u>CLOSING ADRESSES</u>	
15. The Chair asks each party how much time is needed for their closing address, if they need to make one.	
16. Generally, the Objectors make their closing address before the Applicant who has the right to the final closing address.	
<u>THE DECISION</u>	
17. Members retire with the Committee Clerk and legal representative to consider their decision including the imposition of conditions.	

<p>The decision is put in writing and Members return to the meeting.</p>	
<p>18. The Chair should read out the following statement before asking the Committee Clerk to read out in public a summary of the Committee's Decision:</p> <p><i>“The Committee Clerk will read out a summary of the Committee's Decision. The Parties will receive a written Decision Notice in which the Decision will be formally set out. Please note that the written Decision will be substantially the same although the wording might vary slightly from the summary read out.”</i></p>	

Licensing Act 2003 Sub-Committee 7th August 2007

Report title: Application for a variation of a Premises Licence TOO SWEET, 110 HIGH ROAD, TOTTENHAM, LONDON, N15 6RJ

Report of: The Lead Officer - Licensing

Ward(s) affected

1. Purpose

To consider an application by DAINTY JONES to provide a licensable activity in the form of the sale of Alcohol, Late Night Refreshment and Regulated Entertainment.

2. Recommendations

- 2.1 (a) Grant the application as asked
 (b) Modify the conditions of the licence, by altering or omitting or adding to them
 (c) Reject the whole or part of the application

The Committee is asked to note that it may not modify the conditions or reject the whole or part of the application unless it is necessary to promote the licensing objectives.

Report authorised by: Robin Payne..... *P. Boeuf* pp
 Assistant Director Enforcement Services

Contact Officer: Ms Daliah Barrett

Telephone: 020 8489 5103

3. Executive summary

For consideration by Sub Committee under Licensing Act 2003 for a Premises Licence.

4. Access to information:

Local Government (Access to Information) Act 1985
 Background Papers

The following Background Papers are used in the preparation of this Report:
File: TOO SWEET, 110 HIGH ROAD, TOTTENHAM, LONDON N15 6JR

The Background Papers are located at Enforcement Service, Civic Centre, High Road Wood Green N22

5. REPORT**Background**

5.1 Application by **DAINTY JONES** for a variation of a Premises Licence in respect of **TOO SWEET, 110 HIGH ROAD, TOTTENHAM, LONDON, N15 6JR** under the Licensing Act 2003.

5.2 Details for a new Premises Licence - APP 1**Opening Hours for Public**

Monday to Wednesday	12.00 - 01.00
Thursday and Sunday	12.00 – 03.00
Friday and Saturday	12.00 – 04.00

Sale of Alcohol

Monday to Wednesday	12.00 - 00.30
Thursday and Sunday	12.00 – 02.30
Friday and Saturday	12.00 - 03.30

Late Night Refreshment

Friday to Wednesday	12.00 - 01.00
Thursday	12.00 – 03.00

Regulated entertainment (Recorded Music, performance of Dance)

Thursday and Sunday	00.00 – 03.00
Friday and Saturday	01.00 – 04.00

Provision of entertainment facilities (Facilities for Dancing)

Thursday and Sunday	00.00 – 03.00
Friday and Saturday	01.00 – 04.00

A copy of the current licence is attached which permits the sale of alcohol and late night refreshment.

Licensing Objectives

I will make sure that all CCTV cameras are working and also there would be a private security on nights that are busy.

5.3 Crime and Disorder

I will be installing CCTV to record events on my premises and insuring the Environment is customer friendly.

5.4 Public Safety

- I will be installing a CCTV to record all events on my premises.
- I will clearly display closing times.

5.5 Public Nuisance

If a customer has already consumed alcohol and is drunk I will refuse to sell them any more drink.

5.6 Child Protection

I will refuse to sell alcohol to any persons under age, and ask for ID if required.

6. RELEVANT REPRESENTATIONS (CONSULTATION)

Responsible Authorities:

6.1 Comments of Metropolitan Police

The Police have no adverse comments to make regarding this application

6.2 Comments of Enforcement Services:

Noise Team

Have not objected to the application

Food Team

Have no objections to this application

Health and Safety

Have no objections to this application

Trading Standards

Have no objections to this application

6.3 Fire Officer

Have no objections to this application.

6.4 Planning Officer

Have no objections to this application.

6.5. Comments of Child Protection Agency or Nominee

Have no objections to this application.

7.0 Interested Parties

A representation has been received from a resident. **App 2**

8.0 Financial Comments

The fee which would be applicable for this application is **£190.00**

Application to vary a premises licence under the Licensing Act 2003

(1)

Reference number:

PLEASE READ THE FOLLOWING INSTRUCTIONS FIRST

Before completing this form please read the guidance notes at the end of the form.
If you are completing this form by hand please write legibly in block capitals. In all cases ensure that your answers are inside the boxes and written in black ink. Use additional sheets if necessary. You may wish to keep a copy of the completed form for your records

(2) I/We

being the premises licence holder, apply to vary
a premises licence under section 34 of the Licensing Act 2003 for the premises described in
Part 1 below

Premises licence number

LN/00002424

Part 1 - Premises details

Postal address of premises or, if none, Ordnance Survey map reference or description	
110 HIGH ROAD TOTTENHAM	
TOO SWEET RESTAURANT	
Post town	Postcode N15 6JR ..

Telephone number at premises (if any)

0208 809 1532

Non-domestic rateable value of premises

£ 7200

Part 2 - Applicant details

Daytime contact telephone number

07964691982 ..

E-mail address
(optional)

Current postal address if different from premises address

166 BILLET ROAD
ROMFORD

Post town

ESSEX

Postcode

RM6 5PL

(1) Insert name and address of relevant licensing authority and its reference number (optional)

(2) Insert name(s) of applicant

Part 3 - Variation

Please tick yes

Do you want the proposed variation to have effect as soon as possible?

If not do you want the variation to take effect from

Day	Month	Year

Please describe briefly the nature of the proposed variation (Please read guidance note 1)

This is because whenever I apply for a temporary event it costs me money and also if customers ask for my premises to rent on a short notice there is not enough time to apply for that particular event. Therefore I am losing money to keep booking other venues.

If your proposed variation would mean that 5,000 or more people are expected to attend the premises at any one time, please state the number expected to attend

--

Part 4 - Operating Schedule

Please complete those parts of the Operating Schedule below which would be subject to change if this application to vary is successful.

Provision of regulated entertainment

Please tick yes

- a) plays (if ticking yes, fill in box A)
- b) films (if ticking yes, fill in box B)
- c) indoor sporting events (if ticking yes, fill in box C)
- d) boxing or wrestling entertainment (if ticking yes, fill in box D)
- e) live music (if ticking yes, fill in box E)
- f) recorded music (if ticking yes, fill in box F)
- g) performances of dance (if ticking yes, fill in box G)
- h) anything of a similar description to that falling within (e), (f) or (g) (if ticking yes, fill in box H)

Provision of entertainment facilities for:

- i) making music (if ticking yes, fill in box I)
- j) dancing (if ticking yes, fill in box J)
- k) entertainment of a similar description to that falling within (i) or (j) (if ticking yes, fill in box K)

Provision of late night refreshment (if ticking yes, fill in box L)

Sale by retail of alcohol (if ticking yes, fill in box M)

In all cases complete boxes N, O and P

A

Plays			Will the performance of a play take place indoors or outdoors or both - please tick <input checked="" type="checkbox"/> (please read guidance note 2)
Day	Start	Finish	
Mon			Indoors <input type="checkbox"/> Outdoors <input type="checkbox"/> Both <input type="checkbox"/>
Tue			Please give further details here (please read guidance note 3)
Wed			State any seasonal variations for performing plays (please read guidance note 4)
Thur			
Fri			Non-standard timings. Where you intend to use the premises for the performance of plays at different times from those listed in the column on the left, please list (please read guidance note 5)
Sat			
Sun			

B

Films			Will the exhibition of films take place indoors or outdoors or both - please tick <input checked="" type="checkbox"/> (please read guidance note 2)
Day	Start	Finish	
Mon			Indoors <input type="checkbox"/> Outdoors <input type="checkbox"/> Both <input type="checkbox"/>
Tue			Please give further details here (please read guidance note 3)
Wed			State any seasonal variations for the exhibition of films (please read guidance note 4)
Thur			
Fri			Non-standard timings. Where you intend to use the premises for the exhibition of films at different times from those listed in the column on the left, please list (please read guidance note 5)
Sat			
Sun			

Indoor sporting events			Please give further details here (please read guidance note 3)
Standard days and timings (please read guidance note 6)			
Day	Start	Finish	State any seasonal variations for indoor sporting events (please read guidance note 4)
Mon			
Tue			
Wed			
Thur			Non-standard timings. Where you intend to use the premises for indoor sporting events at different times from those listed in the column on the left, please list (please read guidance note 5)
Fri			
Sat			
Sun			

D

Boxing or wrestling entertainments			Will the boxing or wrestling entertainment take place indoors or outdoors or both - please tick <input checked="" type="checkbox"/> (please read guidance note 2)
Standard days and timings (please read guidance note 6)			
Day	Start	Finish	Indoors <input type="checkbox"/> Outdoors <input type="checkbox"/> Both <input type="checkbox"/>
Mon			Please give further details here (please read guidance note 3)
Tue			State any seasonal variations for boxing or wrestling entertainment (please read guidance note 4)
Wed			
Thur			
Fri			
Sat			
Sun			

E

Live music			Will the performance of live music take place indoors or outdoors or both - please tick <input checked="" type="checkbox"/> (please read guidance note 2)
Day	Start	Finish	
Standard days and timings (please read guidance note 6)			Indoors <input type="checkbox"/> Outdoors <input type="checkbox"/> Both <input type="checkbox"/>
Mon			Please give further details here (please read guidance note 3)
Tue			
Wed			State any seasonal variations for the performance of live music (please read guidance note 4)
Thur			
Fri			Non-standard timings. Where you intend to use the premises for the performance of live music at different times from those listed in the column on the left, please list (please read guidance note 5)
Sat			
Sun			

F

Recorded music			Will the playing of recorded music take place indoors or outdoors or both - please tick <input checked="" type="checkbox"/> (please read guidance note 2)
Day	Start	Finish	
Standard days and timings (please read guidance note 6)			Indoors <input checked="" type="checkbox"/> Outdoors <input type="checkbox"/> Both <input type="checkbox"/>
Mon			Please give further details here (please read guidance note 3)
Tue			
Wed			State any seasonal variations for the playing of recorded music (please read guidance note 4)
Thur	12 AM	3 AM	Non-standard timings. Where you intend to use the premises for the playing of recorded music at different times from those listed in the column on the left, please list (please read guidance note 5)
Fri	1 AM	4 AM	
Sat	1 AM	4 AM	
Sun	12 AM	3 AM	

Performances of dance Standard days and timings (please read guidance note 6)			Will the performance of dance take place indoors or outdoors or both - please tick <input checked="" type="checkbox"/> (please read guidance note 2)
Day	Start	Finish	Indoors <input checked="" type="checkbox"/> Outdoors <input type="checkbox"/> Both <input type="checkbox"/>
Mon			Please give further details here (please read guidance note 3)
Tue			State any seasonal variations for the performance of dance (please read guidance note 4)
Wed			Non-standard timings. Where you intend to use the premises for the performance of dance at different times from those listed in the column on the left, please list (please read guidance note 5)
Thur	12am	3am	
Fri	1am	4am	
Sat	1am	4am	
Sun	12am	3am	

H

Anything of a similar description to that falling within (e), (f) or (g) Standard days and timings (please read guidance note 6)			Please give a description of the type of entertainment you will be providing
Day	Start	Finish	Will this entertainment take place indoors or outdoors or both - please tick <input checked="" type="checkbox"/> (please read guidance note 2)
Mon			Indoors <input type="checkbox"/> Outdoors <input type="checkbox"/> Both <input type="checkbox"/>
Tue			Please give further details here (please read guidance note 3)
Wed			State any seasonal variations for entertainment of a similar description to that falling within (e), (f) or (g) (please read guidance note 4)
Thur			
Fri			Non-standard timings. Where you intend to use the premises for entertainment of a similar description to that falling within (e), (f) or (g) at different times from those listed in the column on the left, please list (please read guidance note 5)
Sat			
Sun			

Provision of facilities for making music			Please give a description of the facilities for making music you will be providing
Standard days and timings (please read guidance note 6)			
Day	Start	Finish	Will the facilities for making music be indoors or outdoors or both - please tick <input checked="" type="checkbox"/> (please read guidance note 2) Indoors <input type="checkbox"/> Outdoors <input type="checkbox"/> Both <input type="checkbox"/>
Mon			
Tue			
Wed			State any seasonal variations for the provision of facilities for making music (please read guidance note 4)
Thur			
Fri			Non-standard timings. Where you intend to use the premises for provision of facilities for making music entertainment at different times from those listed in the column on the left, please list (please read guidance note 5)
Sat			
Sun			

J

Provision of facilities for dancing			Please give a description of the facilities for dancing you will be providing <i>music equipment</i>
Standard days and timings (please read guidance note 6)			
Day	Start	Finish	Will the facilities for dancing be indoors or outdoors or both - please tick <input checked="" type="checkbox"/> (please read guidance note 2) Indoors <input checked="" type="checkbox"/> Outdoors <input type="checkbox"/> Both <input type="checkbox"/>
Mon			
Tue			
Wed			State any seasonal variations for providing dancing facilities (please read guidance note 4)
Thur	12 Am	3 Am	
Fri	1 Am	4 Am	Non-standard timings. Where you intend to use the premises for the provision of facilities for dancing at different times from those listed in the column on the left, please list (please read guidance note 5)
Sat	1 Am	4 Am	
Sun	12 Am	3 Am	

L

Late night refreshment
Standard days and timings (please read guidance note 6)

Day	Start	Finish
Mon	12 pm	1 Am
Tue	12 pm	1 Am
Wed	12 pm	1 Am
Thur	12 pm	3 Am
Fri	12 pm	1 Am
Sat	12 pm	1 Am
Sun	12 pm	1 Am

Will the provision of late night refreshment take place indoors or outdoors or both - please tick (please read guidance note 2)

Indoors Outdoors Both

Please give further details here (please read guidance note 3)

State any seasonal variations for the provision of late night refreshment (please read guidance note 4)

Non-standard timings. Where you intend to use the premises for the provision of late night refreshment at different times from those listed in the column on the left, please list (please read guidance note 5)

M

Supply of alcohol
Standard days and timings (please read guidance note 6)

Day	Start	Finish
Mon	12 pm	12:30 Am
Tue	12 pm	12:30 Am
Wed	12 pm	12:30 Am
Thur	12 pm	2:30 Am
Fri	12 pm	3:30 Am
Sat	12 pm	3:30 Am
Sun	12 pm	2:30 Am

Will the sale of alcohol be for consumption - please tick box (please read guidance note 7)

On the premises Off the premises Both

State any seasonal variations for the supply of alcohol (please read guidance note 4)

Non-standard timings. Where you intend to use the premises for the supply of alcohol at different times from those listed in the column on the left, please list (please read guidance note 5)

N

Please highlight any adult entertainment or services, activities, other entertainment or matters ancillary to the use of the premises that may give rise to concern in respect of children (please read guidance note 8)

children birthday parties

O

Hours premises are open to the public

Standard days and timings
(please read guidance note 6)

Day	Start	Finish
Mon	12 pm	1 Am
	12 am	1 am
Tue	12 pm	1 Am
Wed	12 pm	1 Am
Thur	12 pm	3 Am
Fri	12 pm	4 Am
Sat	12 pm	4 Am
Sun	12 pm	3 Am

State any seasonal variation (please read guidance note 4)

Non-standard timings. Where you intend to use the premises to be open to the public at different times from those listed in the column on the left, please list (please read guidance note 5)

K

Provision of facilities for entertainment of a similar description to that falling within I or J			Please give a description of the type of entertainment facility you will be providing
Standard days and timings (please read guidance note 6)			Will the entertainment facility be indoors or outdoors or both. - please tick <input checked="" type="checkbox"/> (please read guidance note 2)
Day	Start	Finish	Indoors <input type="checkbox"/> Outdoors <input type="checkbox"/> Both <input type="checkbox"/>
Mon			Please give further details here (please read guidance note 3)
Tue			State any seasonal variations for the provision of the facilities for entertainment of a similar description to that falling within I or J (please read guidance note 4)
Wed			Non-standard timings. Where you intend to use the premises for the provision of facilities for entertainment of a similar description to that falling within I or J at different times from those listed in the column on the left, please list (please read guidance note 5)
Thur			
Fri			
Sat			
Sun			

Please identify those conditions currently imposed on the licence which you believe could be removed as a consequence of the proposed variation you are seeking

	--
	--
	--
	--

Please tick yes

I have enclosed the premises licence

I have enclosed the relevant part of the premises licence

If you have not ticked one of these boxes please fill in reasons for not including the licence, or part of it, below

Reasons why I have failed to enclose the premises licence or relevant part of the premises licence

	--
	--

P Describe any additional steps you intend to take to promote the four licensing objectives as a result of the proposed variation:

a) General - all four licensing objectives (b, c, d, e) (please read guidance note 9)

I will make sure that all my CCTV cameras are working and also there would be a private security on nights that are busy.

b) The prevention of crime and disorder

I would be installing CCTV to record events on my premises and ensuring the environment is customer friendly.

c) Public safety

- * I will be installing a CCTV to record all events on my premises.
- * Clearly displaying closing times

d) The prevention of public nuisance

- * if a customer has already consumed alcohol and ~~will refuse to sell them anymore~~ is drunk i will
- * ~~clearly displaying closing times~~ ~~Refuse to sell~~ them anymore ~~drink~~

e) The protection of children from harm

I will refuse to sell alcohol to any persons under age, and ask for ID if required.

Please tick yes

- I have made or enclosed payment of the fee
- I have sent copies of this application and the plan to responsible authorities and others where applicable
- I understand that I must now advertise my application
- I have enclosed the premises licence or relevant part of it or explanation
- I understand that if I do not comply with the above requirements my application will be rejected

IT IS AN OFFENCE, LIABLE ON CONVICTION TO A FINE UP TO LEVEL 5 ON THE STANDARD SCALE, UNDER SECTION 158 OF THE LICENSING ACT 2003 TO MAKE A FALSE STATEMENT IN OR IN CONNECTION WITH THIS APPLICATION

Part 5 - Signatures (please read guidance note 10)

Signature of applicant (the current premises licence holder) or applicant's solicitor or other duly authorised agent. (please read guidance note 11)

If signing on behalf of the applicant please state in what capacity.

Signature D. Jones

Date 12/06/07

Capacity

Where the premises licence is jointly held signature of 2nd applicant (the current premises licence holder) or 2nd applicant's solicitor or other authorised agent. (please read guidance note 12)

If signing on behalf of the applicant please state in what capacity.

Signature

Date

Capacity

Contact name (where not previously given) and address for correspondence associated with this application (please read guidance note 13)	
Post town	Postcode
Telephone number (if any)	
If you would prefer us to correspond with you by e-mail your e-mail address (optional)	

Notes for Guidance

This application cannot be used to vary the licence so as to extend the period for which the licence has effect or to vary substantially the premises to which it relates. If you wish to make that type of change to the premises licence you should make a new premises licence application under section 17 of the Licensing Act.

1. Describe the premises. For example the type of premises, its general situation and layout and any other information which could be relevant to the licensing objectives. Where your application includes off-supplies of alcohol and you intend to provide a place for consumption of these off-supplies you must include a description of where the place will be and its proximity to the premises.
2. Where taking place in a building or other structure please tick as appropriate. Indoors may include a tent.
3. For example state the type of activity to be authorised, if not already stated, and give relevant further details, for example (but not exclusively) whether or not music will be amplified or unamplified.
4. For example (but not exclusively), where the activity will occur on additional days during the summer months.
5. For example (but not exclusively), where you wish the activity to go on longer on a particular day i.e Christmas Eve.
6. Please give timings in 24 hour clock (e.g. 16:00) and only give details for the days of the week when you intend the premises to be used for the activity.
7. If you wish people to be able to consume alcohol on the premises please tick 'on the premises', if you wish people to be able to purchase alcohol to consume away from the premises please tick 'off the premises'. If you wish people to be able to do both please tick 'both'.
8. Please give information about anything intended to occur at the premises or ancillary to the use of the premises which may give rise to concern in respect of children, regardless of whether you intend children to have access to the premises, for example (but not exclusively) nudity or semi-nudity, films for restricted age groups, the presence of gaming machines.
9. Please list here steps you will take to promote all four licensing objectives together.
10. The application form must be signed.
11. An applicant's agent (for example solicitor) may sign the form on their behalf provided that they have authority to do so.
12. Where there is more than one applicant, both applicants or their respective agents must sign the application form.
13. This is the address which we shall use to correspond with you about this application.

Too Sweet 110, High Road, N15 6JR

SCALE 1:100

HIGH ROAD

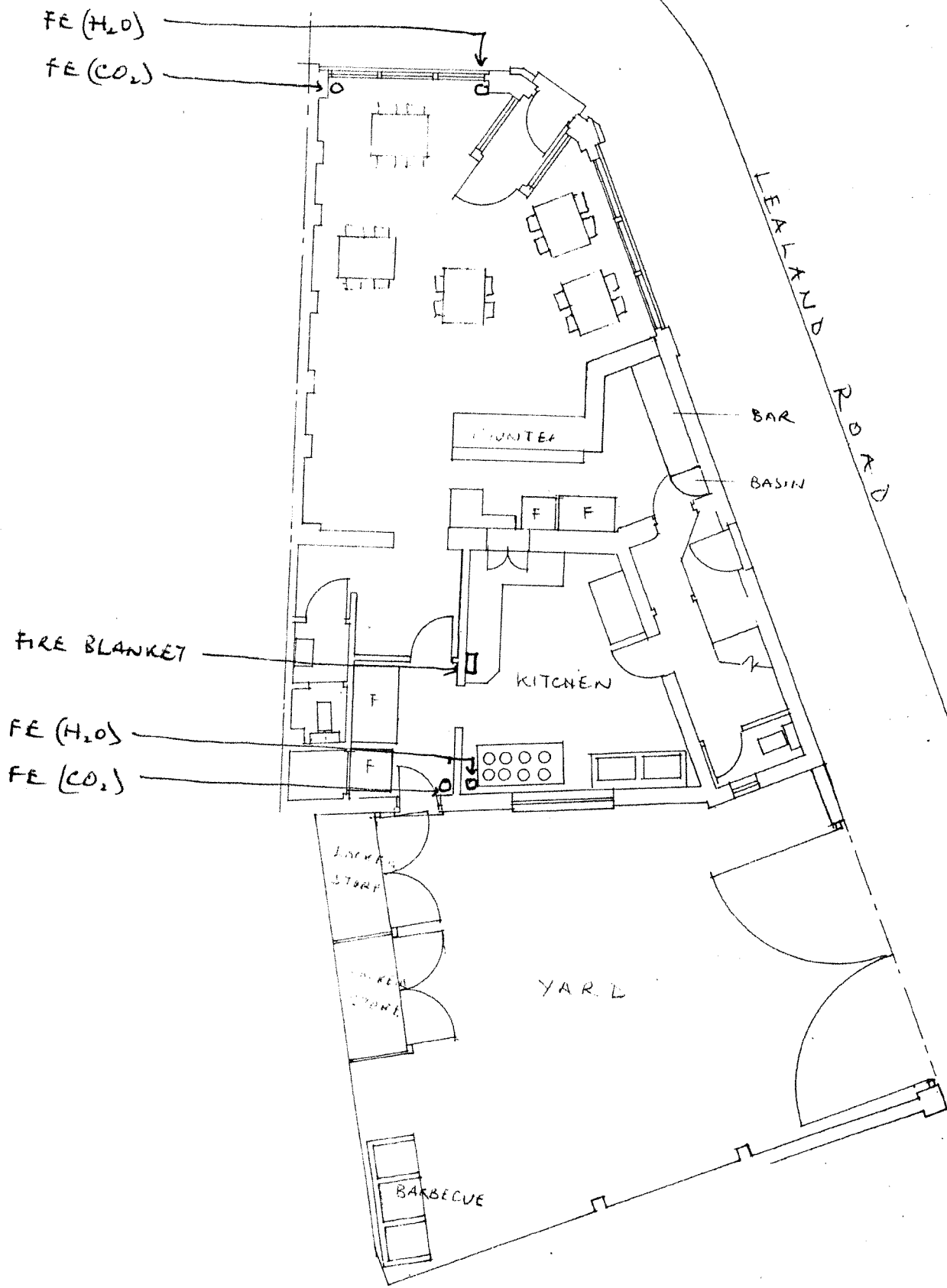

On at least one occasion during the period of 10 working days, starting on the day after the day on which the application was submitted to the Licensing Authority of the Council, you must publish a notice (below) in a local newspaper circulating in the Borough of Haringey

**LICENSING ACT 2003
NOTICE OF APPLICATION FOR A PREMISES LICENCE**

Notice is hereby given that (a) DAVITY JONES

has / have applied to the Licensing Authority of London Borough of Haringey for a Premises Licence to permit:

(b) For recorded music and
for dancing

for the premises (c) TOO SWEET RESTAURANT
Situatd at (d) 110 high road Tottenham N15 6JR

A register of licensing applications can be inspected at Licensing Team, Civic Centre, High Road, London N22 8LE.

Any person wishing to submit relevant representations concerning this application must give notice in writing to the London Borough of Haringey, Licensing team at the above address, giving in detail the grounds of the representation no later than:

(e)/...../200.....

The Council will not entertain representations where the writer requests that his identify remains anonymous. Copies of all representations will be included in the papers presented to the Licensing Authorities Sub Committee and will therefore pass into the public domain.

Representations must relate to one or more of the four Licensing Objectives: the prevention of crime and disorder, public safety, the prevention of public nuisance and the protection of children from harm.

It is an offence liable on conviction to a fine up to £5000 under section 158 of the Licensing Act 2003 knowingly or recklessly to make a false statement in connection with an application.

Dated this..... day of.....200.....

Signed... D. Jones

Notes: (a) full name of applicant/club: (b) brief description of licensable activities and times (c) name of premises: (d) full postal address of premises: (e) the last date for representation should be written in the format dd/mm/yyyy and calculated as 28days from the date on which the notice is displayed.

APPENDIX 1

APPLICATION FORM

COPY OF CURRENT LICENCE

LICENSING ACT 2003
Sec 24

PREMISES LICENCE

Receipt: F00109016512

Premises Licence Number: LN00002640

This Premises Licence has been issued by:

**The Licensing Authority, London Borough of Haringey,
Civic Centre, High Road, Wood Green,
London, N22 8LE**

Signature:.....

Date: 21st June 2006

Part 1 – PREMISES DETAILS

Postal Address of Premises or, if none, Ordnance Survey map reference or description:

**TOO SWEET
110 HIGH ROAD
LONDON
N15 6JR**

Telephone: 0208 809 1532

Where the Licence is time limited, the dates:

N/A

Licensable activities authorised by the Licence:

Supply of Alcohol

Provision of Late Night Refreshment

Regulated Entertainment: Recorded Music (background only)

The times the Licence authorises the carrying out of licensable activities:

Supply of Alcohol

Monday 1200 to 0230

Tuesday & Wednesday 1200 to 1230

Thursday to Saturday 1200 to 0230

Sunday 1200 to 0200

Provision of Late Night Refreshment

Monday 2300 to 0300

Tuesday & Wednesday 2300 to 0100

Thursday to Saturday 2300 to 0300

Sunday 2300 to 0230

LICENSING ACT 2003

Sec 24

The opening hours of the premises:

Monday	1200 to 0300
Tuesday & Wednesday	1200 to 0100
Thursday to Saturday	1200 to 0300
Sunday	1200 to 0230

Where the Licence authorises supplies of alcohol whether these are on and/or off supplies:

Supply of alcohol for consumption ON the premises only

Part 2

Name, (registered) address, telephone number and e-mail (where relevant) of holder of Premises Licence:

Dainty Emily Thomas
8 Northumberland Grove
Tottenham
London
N17 0PZ

Registered number of holder, for example company number, charity number (where applicable):

Name, address and telephone number of designated premises supervisor where the Premises Licence authorises the supply of alcohol:

Dainty Emily Thomas
8 Northumberland Grove
Tottenham
London
N17 0PZ

Personal Licence number and issuing authority of personal licence held by designated premises supervisor where the Premises Licence authorises for the supply of alcohol:

Personal Licence Number	LN/00002424
Expiry Date	10/02/2016
London Borough of Haringey	

Annex 1 –Mandatory Conditions

Section 19 - Supply of alcohol

(2) No supply of alcohol may be made under the premises licence-

(a) at a time when there is no designated premises supervisor in respect of the premises licence,
or

(b) at a time when the designated premises supervisor does not hold a personal licence or his
personal licence is suspended.

(3) The second condition is that every supply of alcohol under the premises licence must be made
or authorised by a person who holds a personal licence.

Section 21 - Door supervision

At specified times one or more individuals must be at the premises to carry out a security activity
and each of these individuals must be licensed by the Security Industry Authority.

Annex 2 – Conditions consistent with the Operating Schedule

THE PREVENTION OF CRIME AND DISORDER

CCTV cameras to be installed and maintained on the premises.

PUBLIC SAFETY

THE PREVENTION OF PUBLIC NUISANCE

No alcohol will be sold to intoxicated individuals.

Only background recorded music to be played on premises.

THE PROTECTION OF CHILDREN

Alcohol may only be sold to individuals over the age of 18 with valid proof of identification with one of the following:

- A valid passport
- A photo driving license issued in a European Union Country
- A proof of age standard card system
- A citizen card, supported by the Home Office

Annex 3 – Conditions attached after a hearing by the licensing authority

Annex 4 - Plans

Too Sweet 110, High Road, N15 6JR

SCALE 1:100

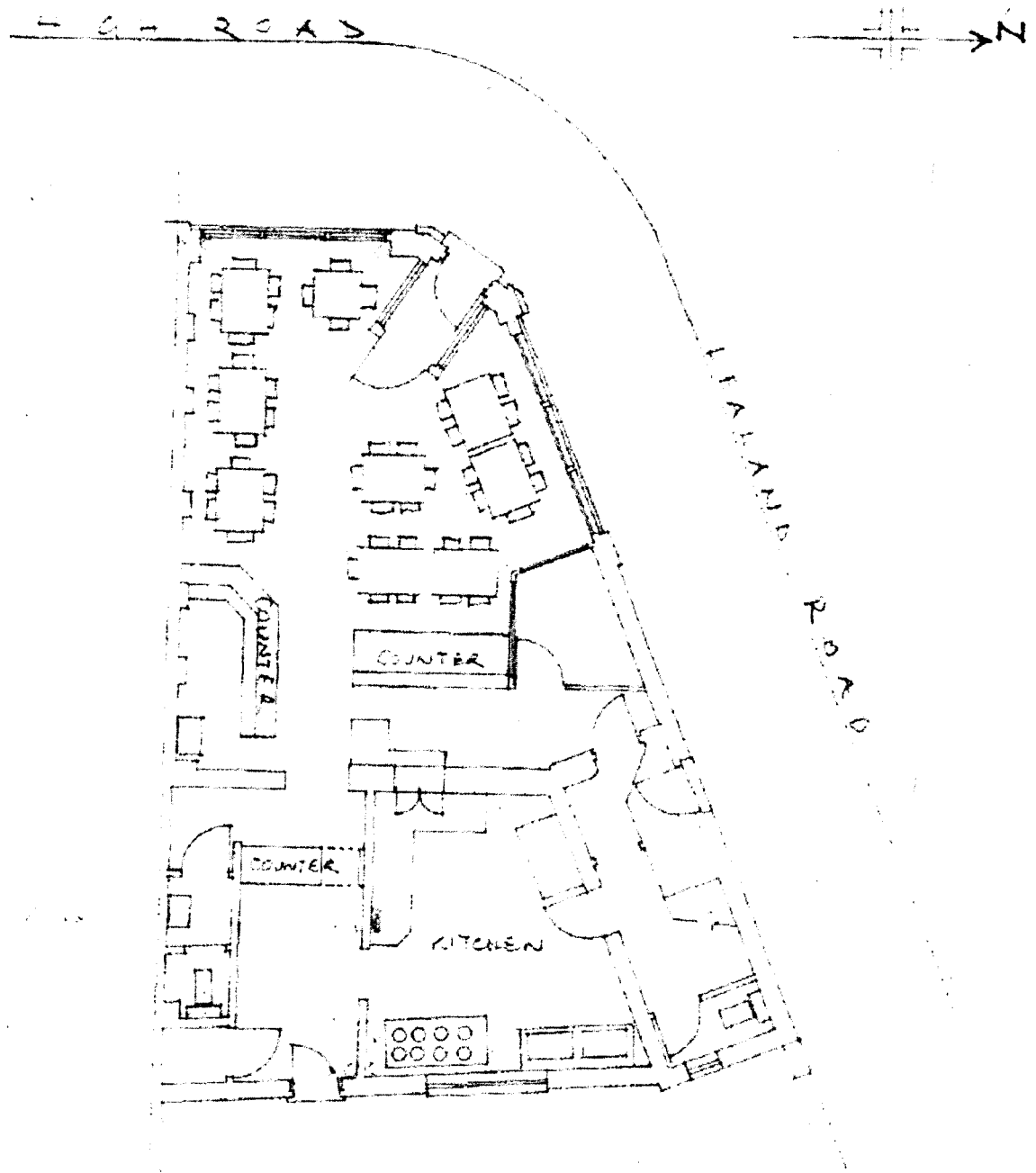

APPENDIX 2

**LETTER OF REPRESENTATION FROM
RESIDENT**

Barrett Daliah

From: Kay (Europeak) [kay@europeak.co.uk]
Sent: 08 July 2007 10:30
To: Licensing
Cc: daliah.barett@haringey.gov.uk
Subject: Too Sweat Restaurant 110 High RD Tottenham N15

Re: License for late night music and dancing Club @ 110 High Rd Tottenham N15

Dear friends

I would like to object the license that was appealed for the above mentioned restaurant for many reasons.

- 1) they are putting up the crime in the area half drunken people wandering around the side streets at 3 am
- 2) Producing noise pollution from the restaurant in a residential area at night times when people should be sleeping
- 3) Producing noise pollution in the whole residential area when they leave the club returning to they vehicles parked all over the residential area
- 4) They double and triple park on Lealand road N15 narrowing and blocking access for emergency vehicles
- 5) Driving on Lealand road on both directions when its only a 1 way street
- 6) Using all residential parking spaces

Out of experience as I live down the road of the restaurant I get waken up by terrible noises and shouting from people using the restaurant revving engines loud stereo music from the cars littering the streets and misbehavior, when I come home at 11pm there are hardly any vacant parking spaces and occasionally I cant even park on the block where I live and I am a parent of 4 young children, when get up in the morning the roads are literally empty.

Please please don't grant any license for the above property
I am writing this email on behalf of myself and of another 14 of my neighbors living on Ferndale Rd Lealand Rd Fairview Rd and Gladesmore Rd I always can supply the names and addresses of these people if needed
Please reply upon receiving this email ASAP

Many thanks

**Elazar
Kowler**
105
Fairview
Road
N15
6TT

This email has been scanned by the MessageLabs Email Security System.
For more information please visit <http://www.messagelabs.com/email>

Licensing Act 2003 Sub-Committee on 7th AUGUST 2007

Report title: Application for a grant of Section 34 Gaming Permit. Rowans, 10 Stroud Green Road, Finsbury Park, London N4 2DF

Report of: The Lead Officer Licensing

Ward(s) affected ALL AREAS

1. Purpose

To consider an application to grant a Section 34 permit to allow 29 machines on the premises.

2. Recommendations

2.1 (a) Grant the application as asked

The Committee is asked to note that it may not modify the conditions or reject the whole or part of the application unless it is necessary to promote the licensing objectives.

Report authorised by: Robin Payne



Assistant Director Enforcement Services

Contact Officer: Ms Daliah Barrett

Telephone: 020 8489 8232

3. Executive summary

For consideration by Sub Committee under Licensing Act 2003 for a New Premises licence

4. Access to information:

Local Government (Access to Information) Act 1985
 Background Papers

The following Background Papers are used in the preparation of this Report:

File: Rowans

The Background Papers are located at Enforcement Service, Civic Centre, High Road Wood Green N22

5. REPORT

Background

5.1 The Government has introduced an order under the Gaming Act 1968 to increase the stakes and prizes for amusement with prizes machines. This change came into effect on 27th October 2006 on the understanding that all the main industry associations will introduce enhanced voluntary codes of social responsibility.

5.2 Section 34 of the Gaming act 1968 provides for two types of gaming machines which are:

(1) Amusement with Prizes 'coin or token' ie maximum stake 50p and maximum prize £5 cash or £8 non cash (Section 34(1) Gaming Act 1968)

(2) Amusement with prizes 'all cash' i.e. maximum stake 50p and maximum prize £35 (Section 34(5E) Gaming Act 1968).

The relevant statutory provisions are set out in Section 34 and Schedule 9 Gaming Act 1968 as amended by Licensing Act 2003 Schedule 6, paragraph 52 and Gambling Act 2005 Schedule 16, paragraphs 3 (7) and 8.

1. The premises must be licensed under the Licensing Act to sell alcohol
2. The AWP machines must be located on these licensed premises and there must be a bar for serving alcohol to customers on the premises.
3. A Premise License holder is a person holding a Premises License under the Licensing Act 2003.

This matter is brought before the committee as the applicants are Applying for more than 2 machines. There is no statutory limit to the number of machines allowed. The Government suggests that hearings should not be required where no more than two machines are applied for. It is standard procedure to bring before the committee any application that is requesting more than 2 machines. These premises had a permit for 29 machines previously granted by the Magistrates and are wishing to renew this permit.

5.3 This permit will active for 1 year and will need to be applied for again after under the provisions of the Gambling Act.

5.4 Attached for Members information is the Code of Practice on Responsible Management.

5.5 Finance

An application for a Section 34 permit cost £32 irrespective of the number of machines being applied for.

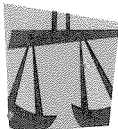

Fraser Brown

SOLICITORS

84 FRIAR LANE
NOTTINGHAM
NG1 6ED

TEL: 0115 988 8777
FAX: 0115 947 3636
DX: 722010 NOTTINGHAM
www.fraserbrown.com

Haringey Council
Licensing Team Enforcement Service
639 High Road
Tottenham
London N17 8BD

OUR REF: DIL/CT/ROWAN7-5

ALSO AT

Raddcliffe on Trent
Bingham

YOUR REF:

By post & fax: 0208 4895530

LICENSING
DEPARTMENT

E-MAIL ADDRESS
dlucas@fraserbrown.com

DIRECT LINE ACCESS
0115 9597139

Thursday, 26 April 2007

Dear Sirs

Re: Rowans , 10 Stroud Green Road, Finsbury Park, London

We act on behalf of Parkstock Limited the operator of Rowans, 10 Stroud Green Road, Finsbury Park, London.

We are instructed to make application for renewal of the current Permit under Section 34 of the Gaming Act 1968. The Permit is due to expire on 4th June 2007.

Accordingly we enclose the following:-

1. Notice of application.
2. Cheque in the sum of £32.00.

Under separate cover we have made application for the grant of a new Section 34 Permit authorising additional machines. In the event that the new Permit is granted we would propose that the renewal application be withdrawn.

If you have any queries please do not hesitate to contact us.

Yours faithfully

Fraser Brown

PARTNERS

Peter L.T. Jacks
A.B. Palfreman M.A. (CANTAB)
Andrew C. Ready LL.B.
Graham M. Green B.A. (Hons).
Peter A. Thornley LL.B.
Christopher G. Barnes B.A.
Edward Cursham LL.B.
Pramila Meghani LL.B.
Family Mediator
Member Family Law Panel
Member Childrens Panel
Clare Parr B.A. (Hons).
Sam Lodi B.A. (Hons).
Jill Benbow LL.B (Hons).
Peter D. Womersley B.A. (Hons).
Robin M. Wright LL.B. (Hons).
Tony Russell B.A. (Hons).
Patrick Wood LL.B. (Hons).
David Lucas B.A. (Hons).
Donald Peel BSc (Hons). B.A. (Hons)

CHIEF EXECUTIVE

Andrew Hodges

Community
Legal Service



Lexcel
PRACTICE MANAGEMENT STANDARDS
THE LAW SOCIETY



INVESTOR IN PEOPLE

Regulated by the Law Society.

Authorised and regulated by
the Financial Services Authority.

**APPLICATION FOR THE RENEWAL OF A PERMIT FOR THE USE OF
AMUSEMENT WITH PRIZES MACHINES UNDER THE GAMING ACT 1968
(SECTION 34) – FOR USE BY PREMISES LICENSED TO SELL ALCOHOL**

Name of Premises:

Rowans

Address of Premises:

10 Stroud Green Road, Finsbury Park, London, N4 2DF

Name of Premises Licence Holder:

Parkstock Limited

Address of Premises Licence Holder:

Rowans 10 Stroud Green Road Finsbury Park London N4 2DF

Name, address, telephone and e-mail of solicitor (to which all communications to be sent):

Fraser Brown

84 Friar Lane, Nottingham, NG1 6ED

Telephone: 0115 947 2541

Ref: DIL/CT/ROWAN7-5

E-mail: dlucas@fraserbrown.com

Premises Licence Number:

LN00001618

Total number of gaming machines applied for: 29

We enclose the sum of £32.00

We confirm that the premises where the machines are to be located are licensed to sell alcohol for consumption on the premises and that there is a bar for serving alcohol to customers on the premises.

Dated: 26 April 2007

Signed:.....

Applicant's Solicitor

Licensing Act 2003 Sub-Committee on 7th AUGUST 2007

Report title: Application for a grant of Section 34 Gaming Permit. Rowans, 10 Stroud Green Road, Finsbury Park, London N4 2DF

Report of: The Lead Officer Licensing

Ward(s) affected ALL AREAS

1. Purpose

To consider an application to grant a Section 34 permit to allow 29 machines on the premises.

2. Recommendations

2.1 (a) Grant the application as asked

The Committee is asked to note that it may not modify the conditions or reject the whole or part of the application unless it is necessary to promote the licensing objectives.

Report authorised by: Robin Payne..... *pp. P. Boeyf*
 Assistant Director Enforcement Services

Contact Officer: Ms Daliah Barrett

Telephone: 020 8489 8232

3. Executive summary

For consideration by Sub Committee under Licensing Act 2003 for a New Premises licence

4. Access to information:

Local Government (Access to Information) Act 1985
 Background Papers

The following Background Papers are used in the preparation of this Report:

File: Rowans

The Background Papers are located at Enforcement Service, Civic Centre, High Road Wood Green N22

5. REPORT

Background

- 5.1** The Government has introduced an order under the Gaming Act 1968 to increase the stakes and prizes for amusement with prizes machines. This change came into effect on 27th October 2006 on the understanding that all the main industry associations will introduce enhanced voluntary codes of social responsibility.
- 5.2** Section 34 of the Gaming act 1968 provides for two types of gaming machines which are:
- (1) Amusement with Prizes 'coin or token' ie maximum stake 50p and maximum prize £5 cash or £8 non cash (Section 34(1) Gaming Act 1968)
 - (2) Amusement with prizes 'all cash' i.e. maximum stake 50p and maximum prize £35 (Section 34(5E) Gaming Act 1968).

The relevant statutory provisions are set out in Section 34 and Schedule 9 Gaming Act 1968 as amended by Licensing Act 2003 Schedule 6, paragraph 52 and Gambling Act 2005 Schedule 16, paragraphs 3 (7) and 8.

1. The premises must be licensed under the Licensing Act to sell alcohol
2. The AWP machines must be located on these licensed premises and there must be a bar for serving alcohol to customers on the premises.
3. A Premise License holder is a person holding a Premises License under the Licensing Act 2003.

This matter is brought before the committee as the applicants are Applying for more than 2 machines. There is no statutory limit to the number of machines allowed. The Government suggests that hearings should not be required where no more than two machines are applied for. It is standard procedure to bring before the committee any application that is requesting more than 2 machines. These premises had a permit for 29 machines previously granted by the Magistrates and have applied for that to be renewed under a separate application. The premises is being divided and a second application has been made as a new application to permit 40 on the premises, this will be an increase of 11 machines in the gaming area of the premises.

- 5.3** This permit will only be active until September 2007 and will need to be applied for again after that time when the Gambling Act comes into force.
- 5.4** Attached for Members information is the Code of Practice on Responsible Management.
- 5.5** Finance
An application for a Section 34 permit cost £32 irrespective of the number of machines being applied for.

84 FRIAR LANE
NOTTINGHAM
NG1 6ED

TEL: 0115 988 8777
FAX: 0115 947 3636
DX: 722010 NOTTINGHAM
www.fraserbrown.com



Fraser Brown

SOLICITORS

Haringey Council
Licensing Team Enforcement Service
639 High Road
Tottenham
London N17 8BD

OUR REF: DIL/CT/ROWAN7-5

YOUR REF:

ALSO AT

Radcliffe on Trent
Bingham

By post & fax: 0208 4895530

**LICENSING
DEPARTMENT**

E-MAIL ADDRESS
dlucas@fraserbrown.com

DIRECT LINE ACCESS
0115 9597139

Thursday, 26 April 2007

Dear Sirs

Re: Rowans, 10 Stroud Green Road, Finsbury Park, London

We act on behalf of Parkstock Limited the operator of Rowans, 10 Stroud Green Road, Finsbury Park, London.

We are instructed to make application for a new Permit under Section 34 of the Gaming Act 1968 in respect of the alcohol licensed area.

At present the premises have the benefit of a Section 34 Permit which authorises 29 gaming machines. Following a recent review of the size and style of operation of the premises it was felt appropriate for an application to be made authorising an additional 11 machines.

We feel sure that you will be acquainted with the premises and know that they are an entertainment centre which provides a number of leisure activities. Those activities include amusements provided by various types of gaming machines. Following an assessment of the current provision of gaming machines in relation to the available floor space and customer requirements it was identified that there was capacity for additional machines.

Accordingly we enclose the following:-

1. Notice of application.
2. Cheque in the sum of £32.00.

If you have any queries please do not hesitate to contact us.

Yours faithfully

Fraser Brown

PARTNERS

Peter L.T. Jacks
A.B. Palfreman M.A. (CANTAB)
Andrew C. Ready LL.B.
Graham M. Green B.A. (Hons).
Peter A. Thornley LL.B.
Christopher G. Barnes B.A.
Edward Cussham LL.B.
Promila Meghani LL.B.
Family Mediator
Member Family Law Panel
Member Childrens Panel
Clare Parr B.A. (Hons).
Sam Ladh B.A. (Hons).
Jill Benbow LL.B (Hons).
Peter D. Womersley B.A. (Hons).
Robin M. Wright LL.B. (Hons).
Tony Russell B.A. (Hons).
Patrick Wood LL.B. (Hons).
David Lucas B.A. (Hons).
Donald Peel BSc (Hons). B.A. (Hons)

CHIEF EXECUTIVE

Andrew Hodges

Community
Legal Service



Lexcel
PRACTICE MANAGEMENT STANDARD
THE LAW SOCIETY



INVESTOR IN PEOPLE

Regulated by the Law Society.

Authorised and regulated by
the Financial Services Authority.

**APPLICATION FOR THE GRANT OF A PERMIT FOR THE USE OF
AMUSEMENT WITH PRIZES MACHINES UNDER THE GAMING ACT 1968
(SECTION 34) – FOR USE BY PREMISES LICENSED TO SELL ALCOHOL**

Name of Premises:

Rowans

Address of Premises:

10 Stroud Green Road, Finsbury Park, London, N4 2DF

Name of Premises Licence Holder:

Parkstock Limited

Address of Premises Licence Holder:

Rowans, 10 Stroud Green Road, Finsbury Park, London, N4 2DF

Name, address, telephone and e-mail of solicitor (to which all communications to be sent):

Fraser Brown

84 Friar Lane, Nottingham, NG1 6ED

Telephone: 0115 947 2541

Ref: DIL/CT/ROWAN7-5

E-mail: dlucas@fraserbrown.com

Premises Licence Number:

LN00001618

Total number of gaming machines applied for:

40

We enclose the sum of £32.00

We confirm that the premises where the machines are to be located are licensed to sell alcohol for consumption on the premises and that there is a bar for serving alcohol to customers on the premises.

Dated: 26 April 2007

Signed: .....
Applicant's Solicitor